

Carlingford Prestige Smash Repairs

COVID-19 HOME ASSESSMENTS

PLEASE TAKE PHOTOS OF THE FOLLOWING:

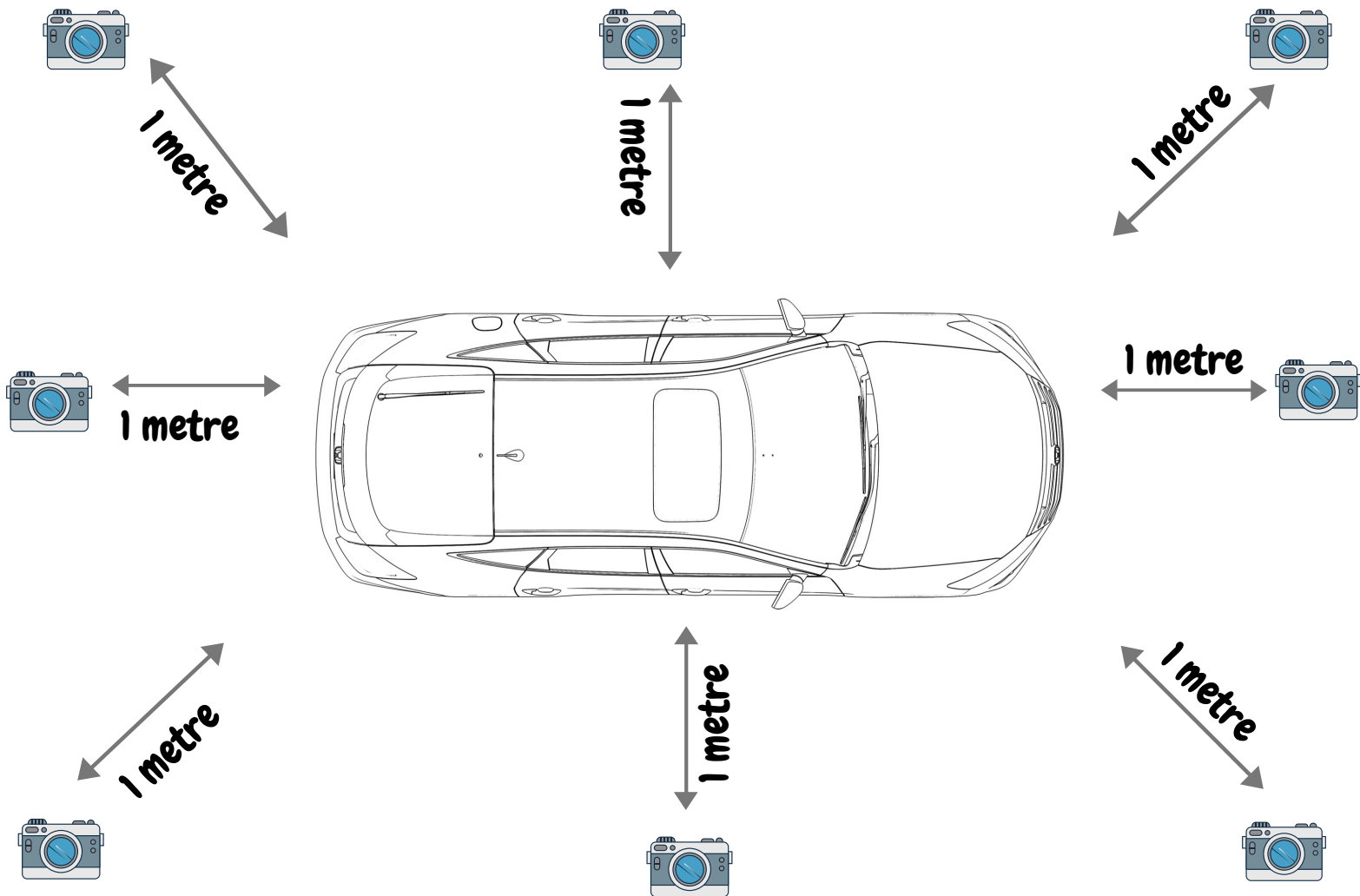

Plus  of the impact area

- For rear end damage also open boot/tailgate**
- For front end damage also open bonnet**
- For door/s damage also open door/s**

Please note: The photos taken may not be a true and/or accurate representation of the scope of damage (and the repairs required). We do our best to understand the damage area (repair method, parts required) with photos received and to provide an estimate and repair time frame.

*Customers will be required to drop off vehicle to Carlingford Prestige Smash Repairs for the repair date we provide.

1 HG BH41J X M N 10186

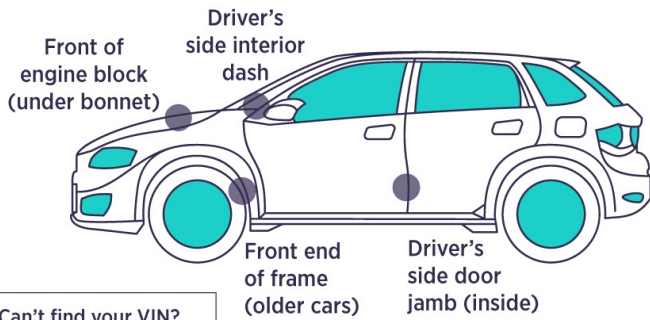

? Can't find your VIN?
Check your vehicle's
registration certificate.

Driver side
interior

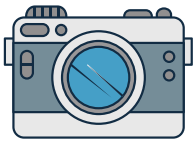

VIN TAG

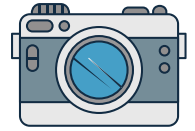

Speedo/ODO



Specifically inform us immediately if your vehicle is:

- Not steering correctly
- If any warning lights appearing on dash
- If any broken lights/windows
- If doors not locking
- If sensors not working
- OR anything else of concern

Your reply email checklist:

- All photos required
- Brief description of the accident

Please email to info@carlingfordprestige.com.au